

QGIS Application - Bug report #12818

Layer properties dialog displays horizontal scrollbar on min width

2015-05-24 10:44 AM - Anita Graser

Status:	Closed	Regression?:	No
Priority:	Normal	Easy fix?:	No
Assignee:	Nathan Woodrow	Resolution:	fixed/implemented
Category:	GUI	Copied to github as #:	20914
Affected QGIS version:	master		
Operating System:	unspecified		
Pull Request or Patch supplied:			
Crashes QGIS or corrupts data:			

Description

The current behavior of the layer properties dialog is not optimal: it can be resized to a width which is a few pixels narrower than what it would have to be. This causes that a horizontal scrollbar is displayed:

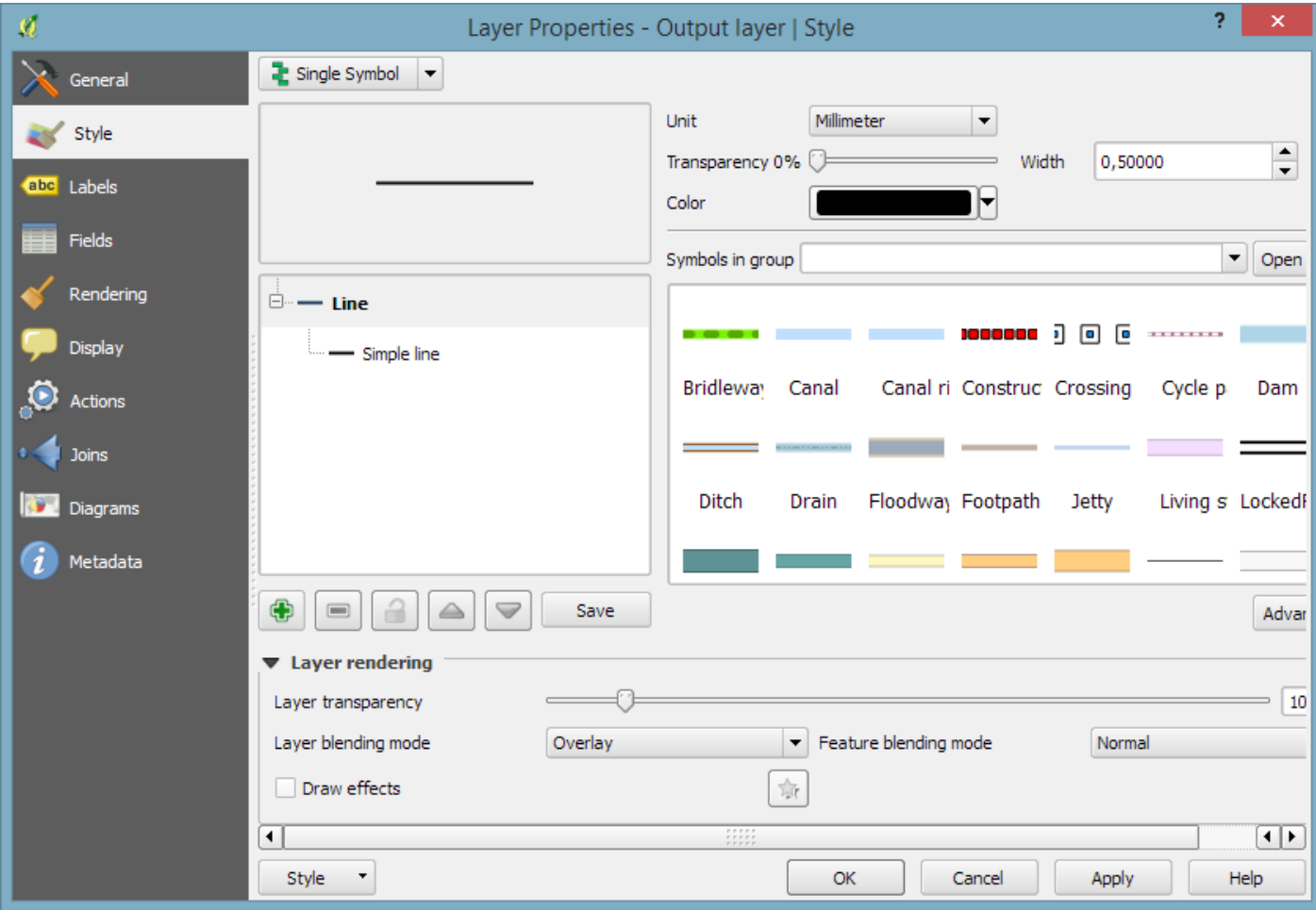

Please increase the minimum width of the dialog to avoid the scrollbar.

History

#1 - 2015-05-24 10:50 AM - Anita Graser

Actually, there seems to be no real reason why the dialog has to be that wide. Would be good to figure out why the scrollbar is triggered.

#2 - 2017-05-01 01:07 AM - Giovanni Manghi

- *Easy fix? set to No*
- *Regression? set to No*

#3 - 2017-07-23 03:03 PM - Anita Graser

- *Resolution set to fixed/implemented*
- *Status changed from Open to Closed*
- *Description updated*

This seems to be fixed in master.

Files

properties.png	45.4 KB	2015-05-24	Anita Graser
----------------	---------	------------	--------------