

QGIS Application - Bug report #12167

Expression-selected labels doesn't deal with NULL

2015-02-09 10:53 PM - Corey Burger

Status:	Closed	
Priority:	Normal	
Assignee:	Larry Shaffer	
Category:	Labelling	
Affected QGIS version:	2.6.0	Regression?: No
Operating System:		Easy fix?: No
Pull Request or Patch supplied:	No	Resolution:
Crashes QGIS or corrupts data:	No	Copied to github as #: 20360
Description		
<p>If you are attempting to limit labels based on a field that contains NULL values, any attempt to select on that field will fail.</p> <p>Steps to reproduce:</p> <ol style="list-style-type: none">1. Use "Show Only" and select a field with NULL values2. Observe that all rows appear to be being labelled3. Change NULL values to another value4. Observe that labelling rules now appear to be correctly handled <p>This appears to be a bug with the labelling engine, as the selection process works otherwise.</p>		

Associated revisions

Revision a15aa74b - 2015-02-11 04:01 AM - Nathan Woodrow

Fix #12167 - Handle nulls in show label property for labels

Funded by Digital Mapping Solutions

History

#1 - 2015-02-09 11:01 PM - Nathan Woodrow

and the expression is "fieldname" = 'value' correct?

#2 - 2015-02-09 11:05 PM - Corey Burger

Yes, exactly that. Sorry, should have pointed that out. It appears to happen with both string and whole number fields.

#3 - 2015-02-09 11:06 PM - Nathan Woodrow

- File testy.png added

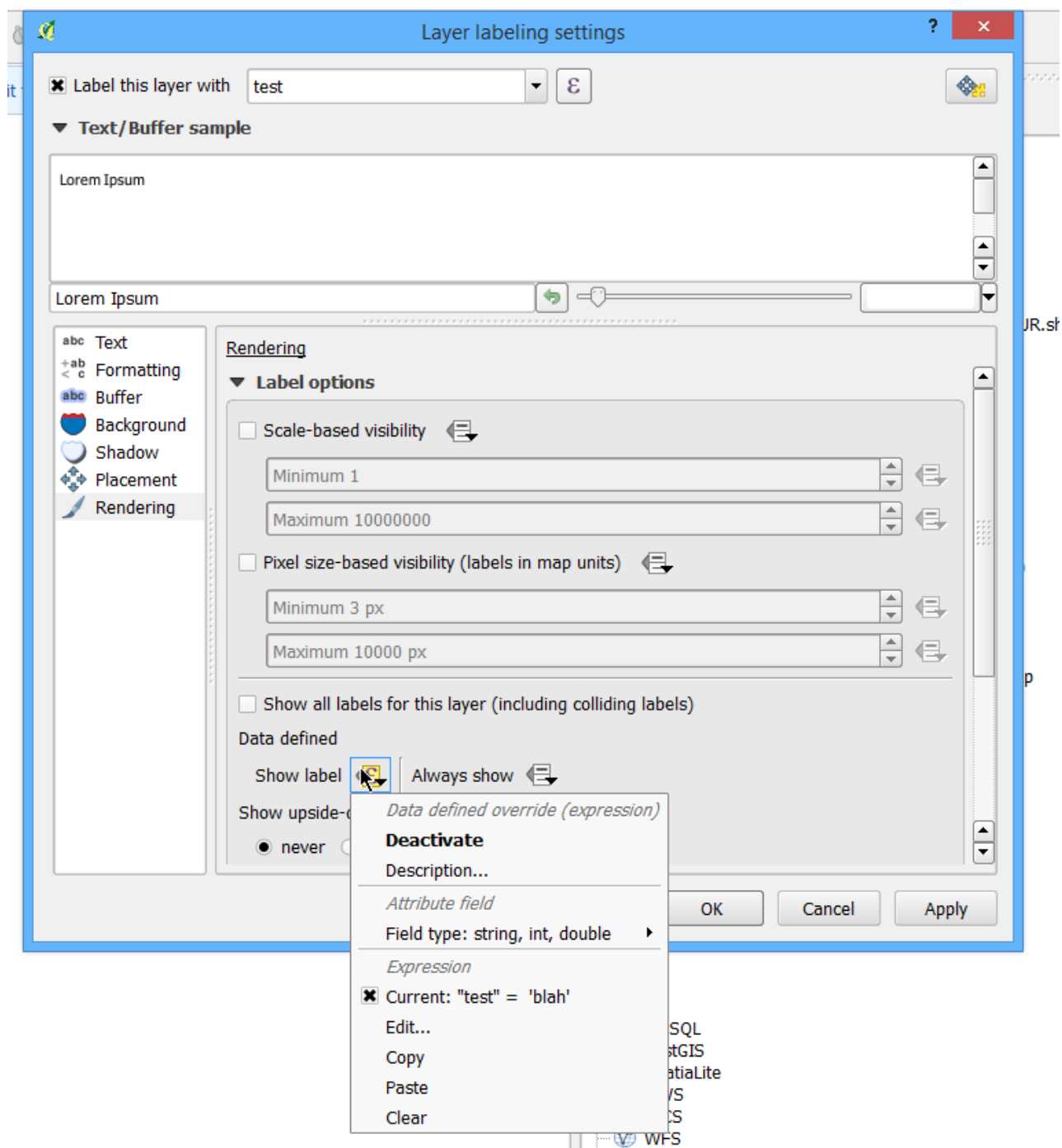

Like that?

#4 - 2015-02-10 12:05 AM - Giovanni Manghi

- Status changed from Open to Feedback

- Category set to Labelling

#5 - 2015-02-10 11:31 AM - Corey Burger

yes, exactly like that

#6 - 2015-02-10 01:07 PM - Nathan Woodrow

I don't see that here. Can you attach a project with sample data please to test with.

#7 - 2015-02-10 01:28 PM - Corey Burger
- *File LabelTest.zip added*

Attached a zip file with a test shp file and project

#8 - 2015-02-10 03:39 PM - Nathan Woodrow
- *Assignee set to Larry Shaffer*

This seems to be related to the way the data defined values are handled.

```
// data defined show label? defaults to show label if not 0
if ( dataDefinedEvaluate( QgsPalLayerSettings::Show, exprVal ) )
{
    QgsDebugMsgLevel( QString( "exprVal Show:%1" ).arg( exprVal.toBool() ? "true" : "false" ), 4 );
    if ( !exprVal.toBool() )
    {
        return;
    }
}
```

dataDefinedEvaluate will return false if the result is null but also if the property isn't set, so there is no way to tell between a null value because it's not set and a null value because it is a null result.

#9 - 2015-02-10 07:06 PM - Anonymous
- *Status changed from Feedback to Closed*

Fixed in changeset commit:"a15aa74bb7e4b457b67624882413b72b2e862cd6".

Files			
testy.png	42 KB	2015-02-09	Nathan Woodrow
LabelTest.zip	4.54 KB	2015-02-10	Corey Burger